

FRONT ELEVATION

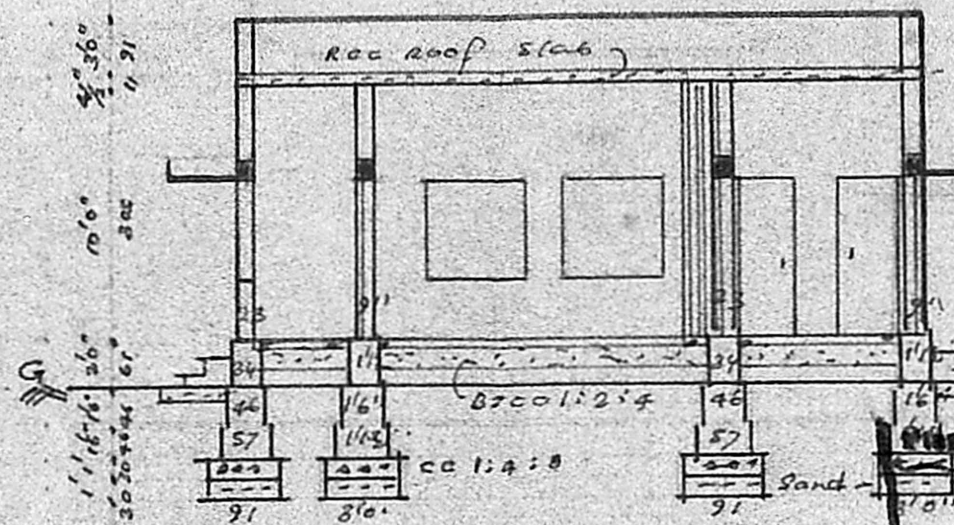

SECTION - AA

A/200/90

Planning Permit No. **APPROVED**
 Subject to the conditions of this office letter.
 No. A/21724/89 22-2-90
C. R. Unials 22/2/90
 FOR MEMBER SECRETARY
 MADRAS METROPOLITAN DEVELOPMENT AUTHORITY

21.2.90

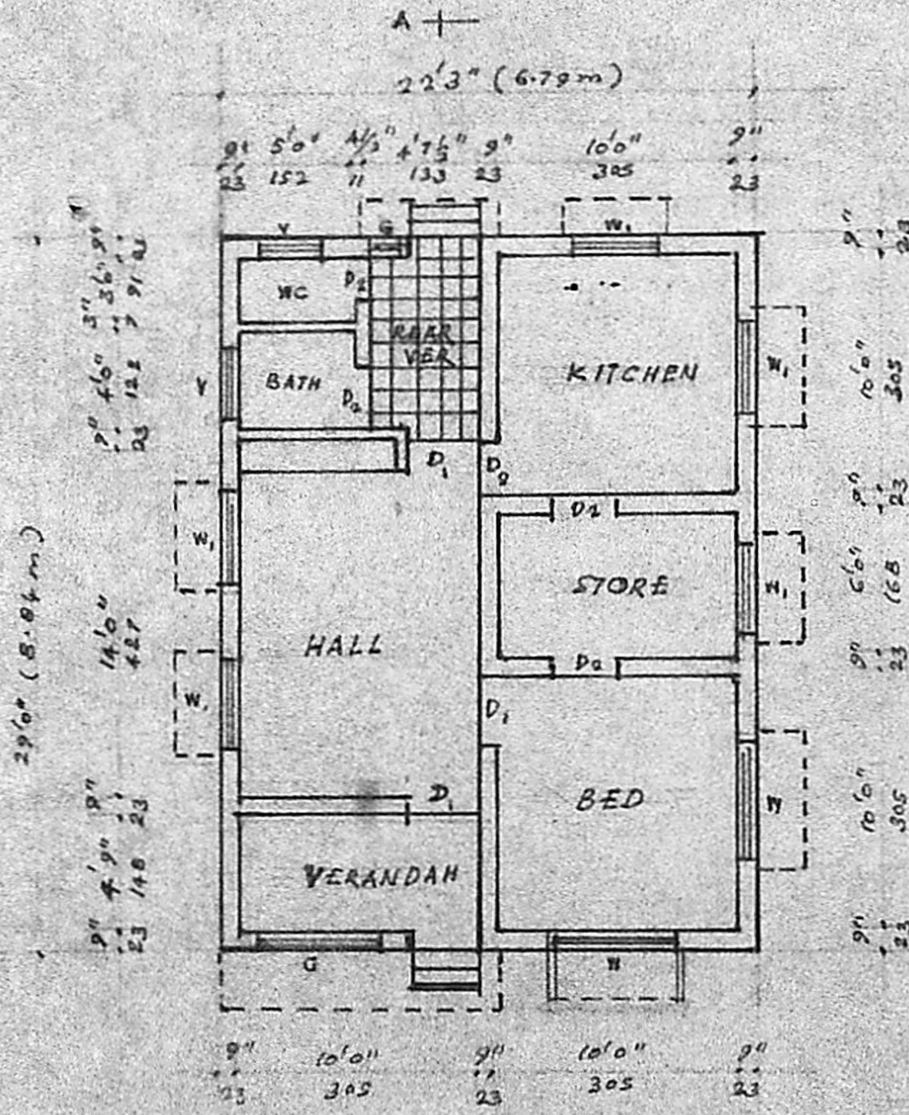

GROUND FLOOR PLAN

SCALE : 1:100

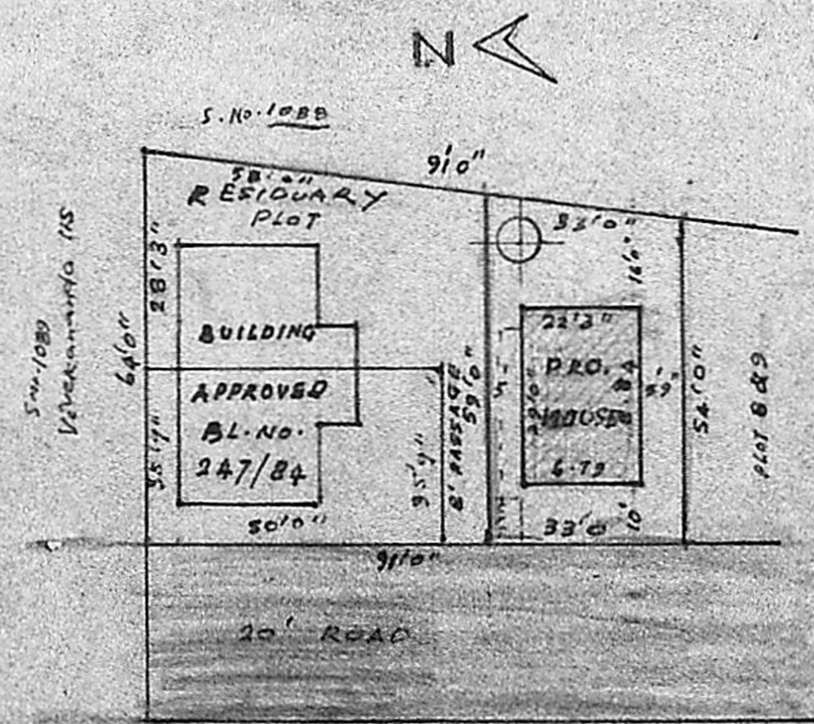

SITE PLAN

SCALE : 1:400

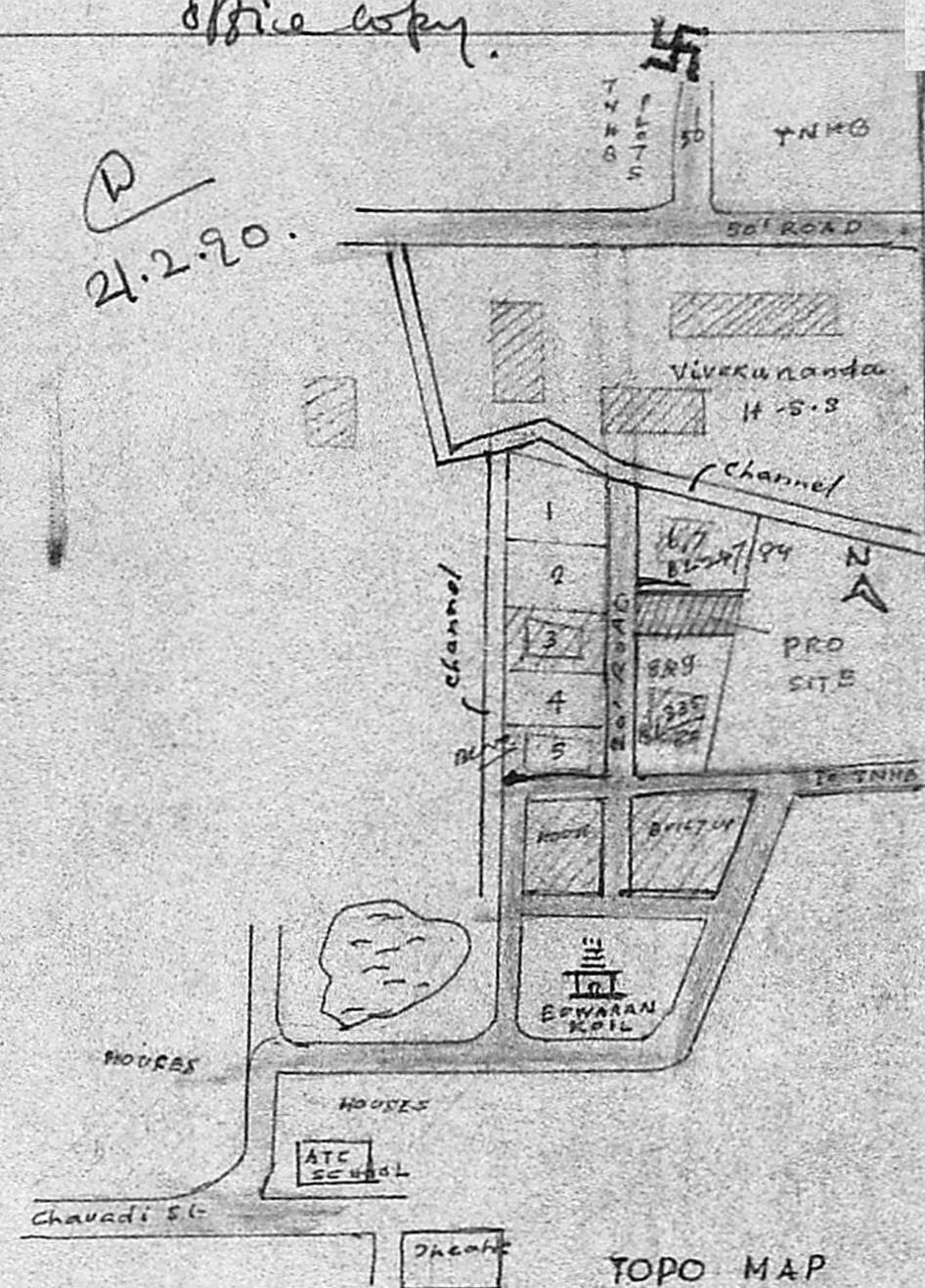

TOPO MAP

specification.
 Foundation : cc 1:4:8 on Sand Bed
 Brick work : in CM 1:5, Plastering in CM 1:4
 Flooring : in BTCC 1:2:4, Top finish mosaic
 Roofing : RCC Roof slab in cc 1:2:4

Reference
 D₁: TW door 91x200 W: TW window 152x137
 D₂: .. 75x200 W₁: .. 122x137
 G: GRILL V: Ventilator 100x76
 SITE AREA = 173.2 m² PRO PLINTH AREA = 645 sfl

PLAN OF PROPOSED RESIDENCE IN
 PLOT No. 6 & 7 Pt, S. No. 1088/2, KORATTUR
 VILLAGE, AMBATTUR TOWNSHIP MADRAS-80

G. Balachandran
G. BALACHANDRAN, B.E.
 LICENSED SURVEYOR,
 AMBATTUR TOWNSHIP
 H-20, CENTRAL AVENUE,
 KORATTUR, T.N.H.B. MADRAS-80

N. Mythili
N. MYTHILI
 OWNER